

## 2023 ENVIRONMENTAL STATEMENT ADDENDUM CHANGE 2

### Appendix C - Figures

#### HyNet Carbon Dioxide Pipeline DCO

Planning Act 2008

Document Reference Number D.7.22.3

Applicant: Liverpool Bay CCS Limited

PINS Reference: EN070007

English Version

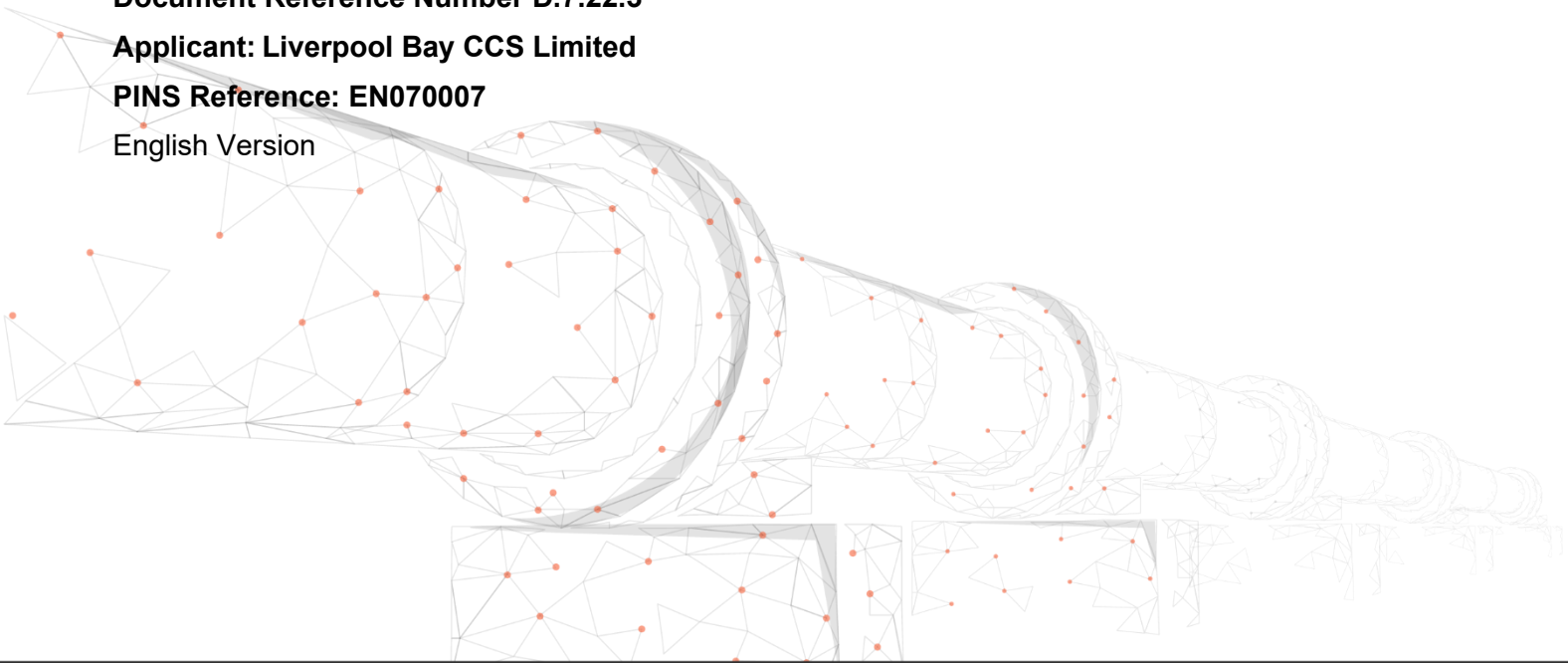

## QUALITY CONTROL

---

|                           |             |  |               |                |                 |
|---------------------------|-------------|--|---------------|----------------|-----------------|
| <b>Document Reference</b> |             | <b>D.7.22.3</b>                                    |               |                |                 |
| <b>Document Owner</b>     |             | <b>WSP</b>   |               |                |                 |
| <b>Revision</b>           | <b>Date</b> | <b>Comments</b>                                    | <b>Author</b> | <b>Checker</b> | <b>Approver</b> |
| A                         | May 2023    | Submitted with ES Addendum design change request 2 | KE/RC         | MT             | AV              |
|                           |             |  |               |                |                 |
|                           |             |  |               |                |                 |

# CONTENTS

---

## **Figures updated for the ES Addendum 2**

Figure 3.2 DCO Proposed Development Rev C

# ES Addendum Figures

---

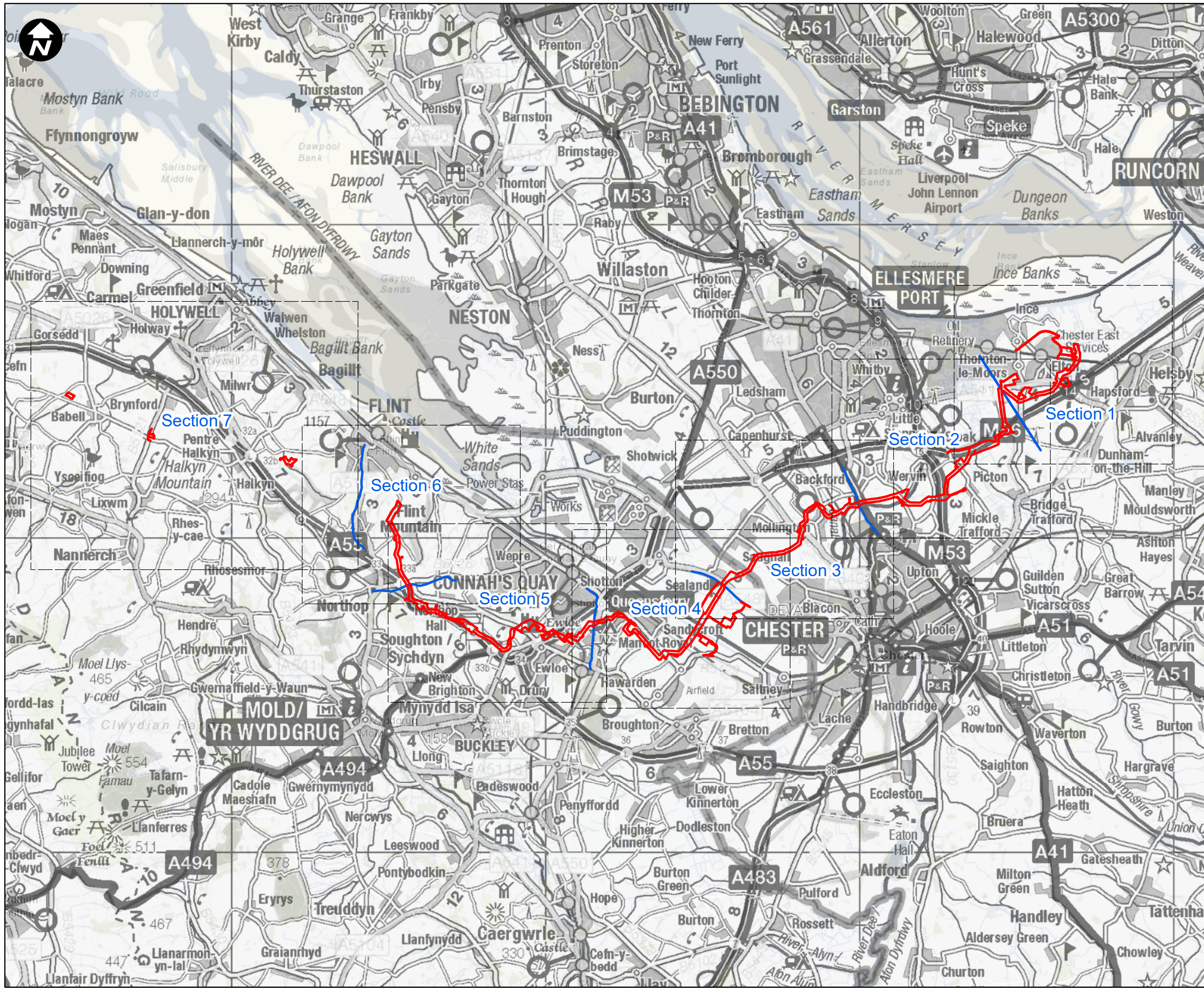

1:750,000

Key:

- Newbuild Infrastructure Boundary
- Section Dividing Line

SCALE: 1:110,000



Contains OS data © Crown Copyright and database right 2020

## HyNet North West

PROJECT TITLE  
**HyNet Carbon Dioxide Pipeline DCO**

DRAWING TITLE  
Figure 3.2: DCO Proposed Development Overview

DRAWING STATUS  
FOR DESIGN CHANGE REQUEST 2

|             |               |                |                  |
|-------------|---------------|----------------|------------------|
| DRAWN<br>JH | CHECKED<br>NC | APPROVED<br>RC | AUTHORISED<br>MT |
|-------------|---------------|----------------|------------------|

|                              |                    |               |
|------------------------------|--------------------|---------------|
| SCALE @ A3 SIZE<br>1:110,000 | DATE<br>12/05/2023 | REVISION<br>C |
|------------------------------|--------------------|---------------|

DRAWING NUMBER  
EN070007-APP-ES-3.2-Overview

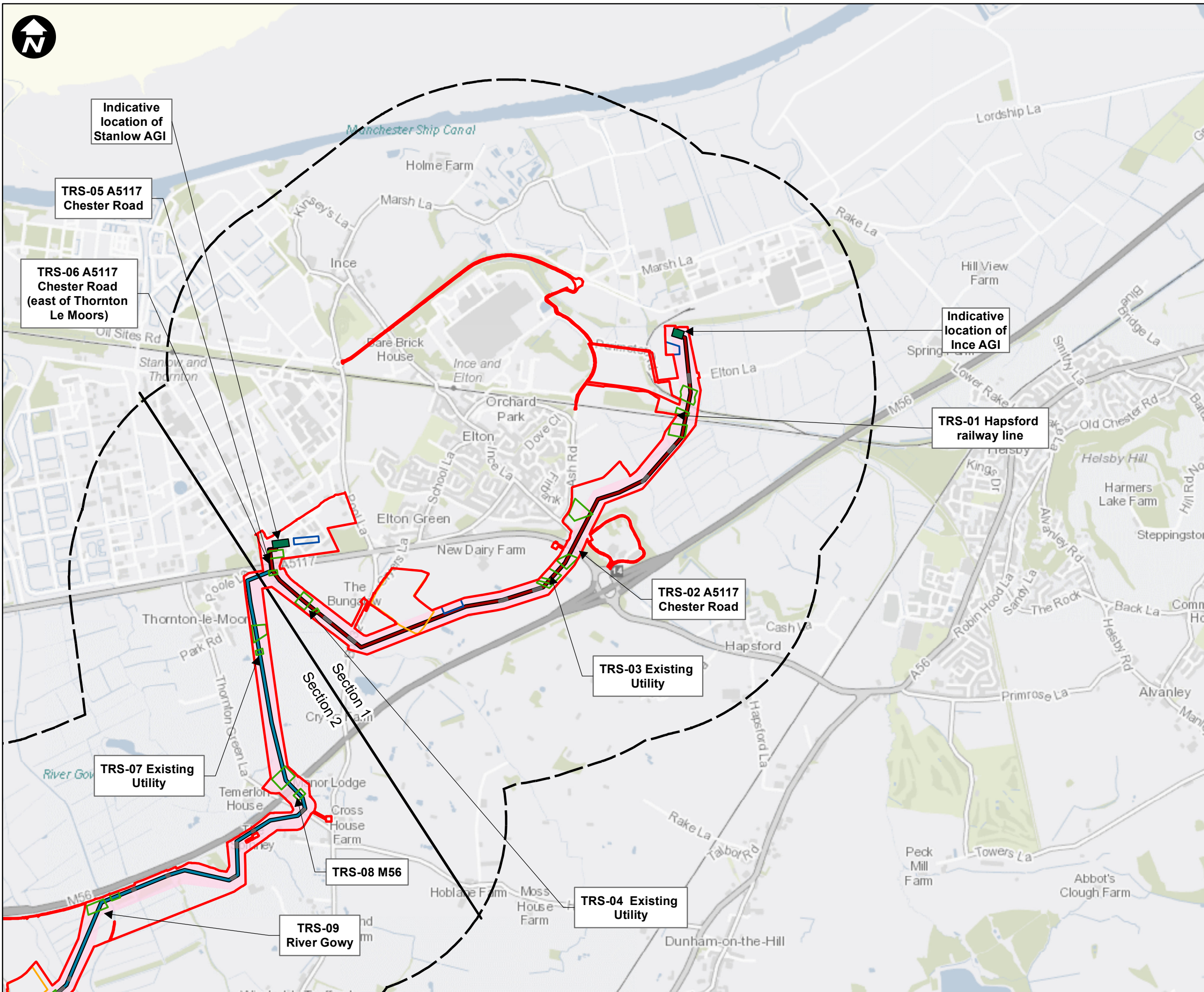

1:750,000

**Key:**

- Newbuild Infrastructure Boundary
- 1km Buffer
- Permanent acquisition of subsurface
- Section Dividing Line
- Indicative alignment of the Ince AGI to Stanlow AGI Pipeline
- Indicative alignment of the Stanlow AGI to Flint AGI Pipeline
- Above Ground Installation (AGI)
- Trenchless Crossing Compound
- Centralised Compound
- Localised Compound
- Open-cut trench Crossings

SCALE: 1:20,000

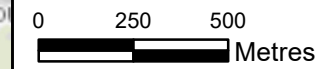

Contains OS data © Crown Copyright and database right 2020

## HyNet North West

**PROJECT TITLE**  
HyNet Carbon Dioxide Pipeline DCO

**DRAWING TITLE**  
Figure 3.2 - DCO Proposed Development Sheet 1 of 7

**DRAWING STATUS**  
FOR DESIGN CHANGE REQUEST 2

|                    |                      |                       |                         |
|--------------------|----------------------|-----------------------|-------------------------|
| <b>DRAWN</b><br>JH | <b>CHECKED</b><br>NC | <b>APPROVED</b><br>RC | <b>AUTHORISED</b><br>MT |
|--------------------|----------------------|-----------------------|-------------------------|

|                                    |                           |                      |
|------------------------------------|---------------------------|----------------------|
| <b>SCALE @ A3 SIZE</b><br>1:20,000 | <b>DATE</b><br>17/05/2023 | <b>REVISION</b><br>C |
|------------------------------------|---------------------------|----------------------|

**DRAWING NUMBER**  
EN070007-APP-ES-3.2-Sheet 1

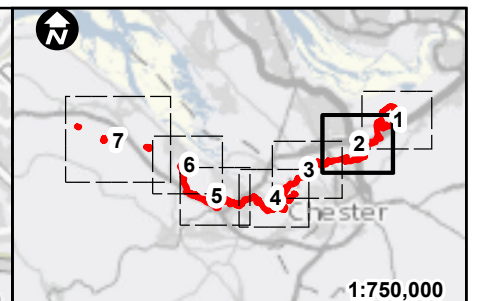
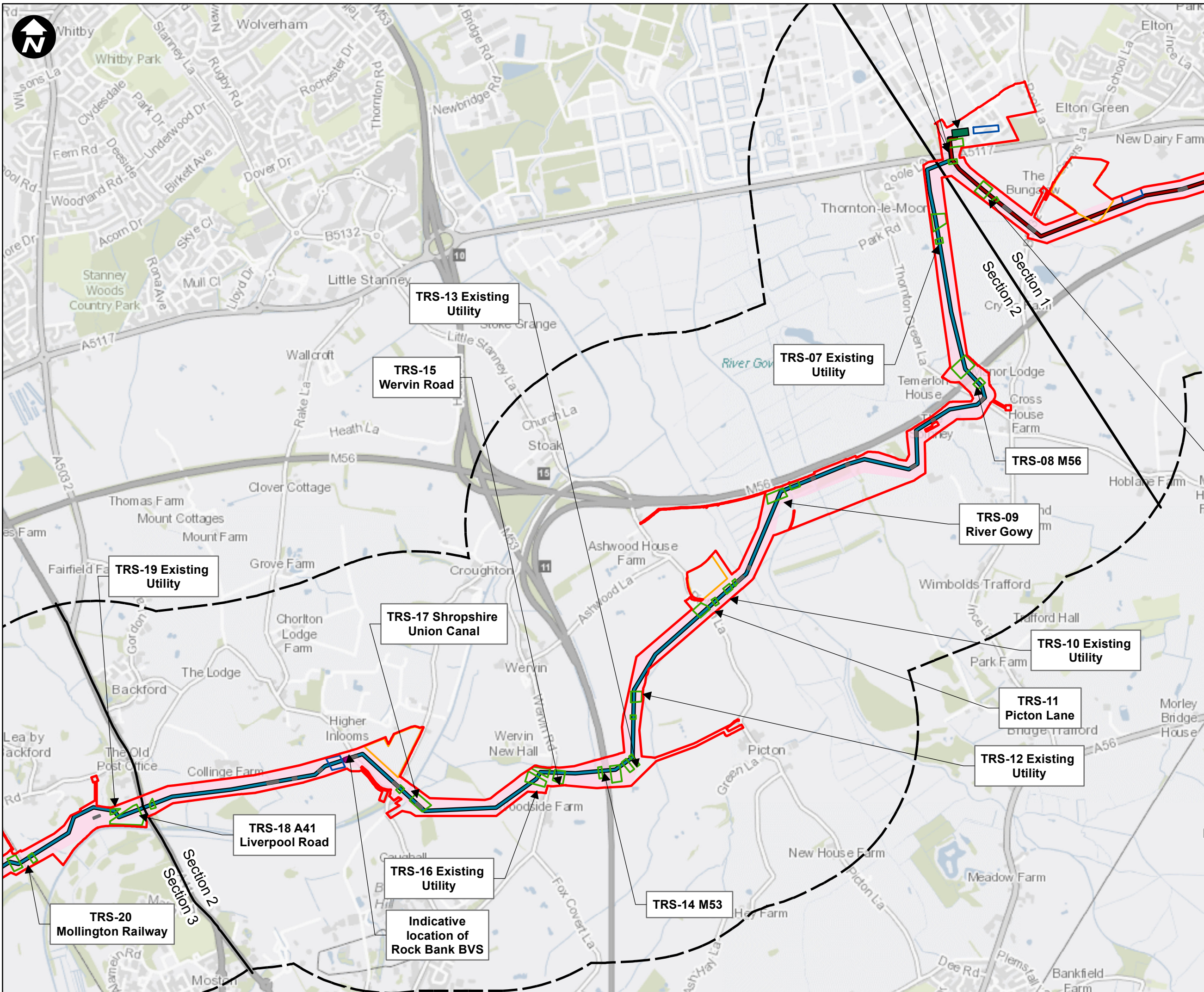

**Key:**

- Newbuild Infrastructure Boundary
- 1km Buffer
- Permanent acquisition of subsurface
- Section Dividing Line
- Indicative alignment of the Ince AGI to Stanlow AGI Pipeline
- Indicative alignment of the Stanlow AGI to Flint AGI Pipeline
- Above Ground Installation (AGI)
- Block Valve Station (BVS)
- Trenchless Crossing Compound
- Centralised Compound
- Localised Compound
- Open-cut trench Crossings

**SCALE: 1:20,000**  
 0 250 500  
 Metres

Contains OS data © Crown Copyright and database right 2020

## HyNet North West

**PROJECT TITLE**  
 HyNet Carbon Dioxide Pipeline DCO

**DRAWING TITLE**  
 Figure 3.2 - DCO Proposed Development Sheet 2 of 7

**DRAWING STATUS**  
 FOR DESIGN CHANGE REQUEST 2

| DRAWN | CHECKED | APPROVED | AUTHORISED |
|-------|---------|----------|------------|
| JH    | NC      | RC       | MT         |

| SCALE @ A3 SIZE | DATE       | REVISION |
|-----------------|------------|----------|
| 1:20,000        | 17/05/2023 | C        |

**DRAWING NUMBER**  
 EN070007-APP-ES-3.2-Sheet 2

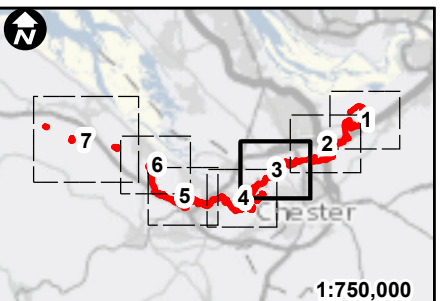
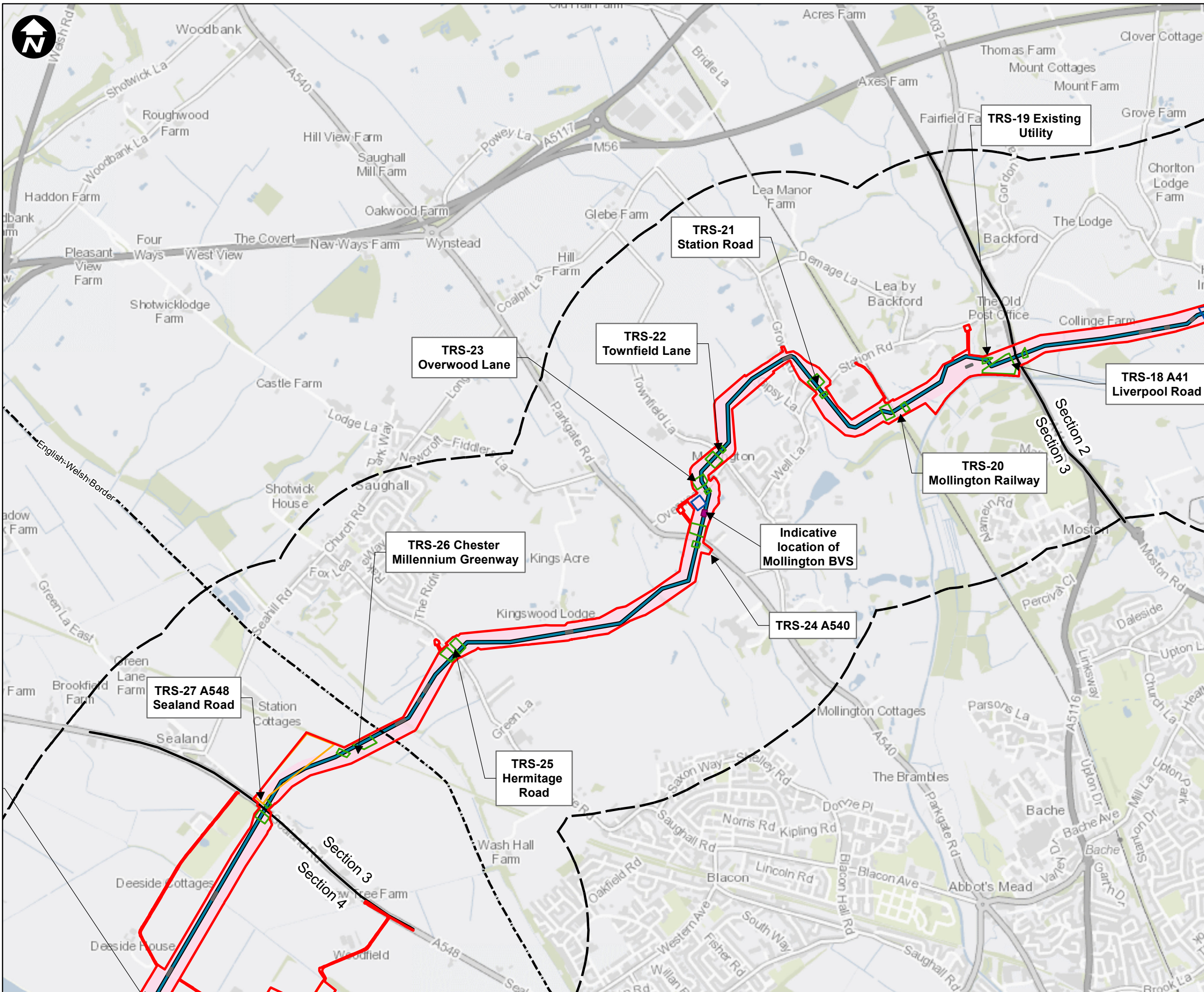

**Key:**

- Newbuild Infrastructure Boundary
- 1km Buffer
- Permanent acquisition of subsurface
- English Welsh Border
- Section Dividing Line
- Indicative alignment of the Stanlow AGI to Flint AGI Pipeline
- Block Valve Station (BVS)
- Trenchless Crossing Compound
- Centralised Compound
- Localised Compound
- Open-cut trench Crossings

**SCALE: 1:20,000**  
 0 250 500  
 Metres

Contains OS data © Crown Copyright and database right 2020

## HyNet North West

**PROJECT TITLE**  
 HyNet Carbon Dioxide Pipeline DCO

**DRAWING TITLE**  
 Figure 3.2 - DCO Proposed Development Sheet 3 of 7

**DRAWING STATUS**  
 FOR DESIGN CHANGE REQUEST 2

|             |               |                |                  |
|-------------|---------------|----------------|------------------|
| DRAWN<br>JH | CHECKED<br>NC | APPROVED<br>RC | AUTHORISED<br>MT |
|-------------|---------------|----------------|------------------|

|                             |                    |               |
|-----------------------------|--------------------|---------------|
| SCALE @ A3 SIZE<br>1:20,000 | DATE<br>17/05/2023 | REVISION<br>C |
|-----------------------------|--------------------|---------------|

**DRAWING NUMBER**  
 EN070007-APP-ES-3.2-Sheet 3



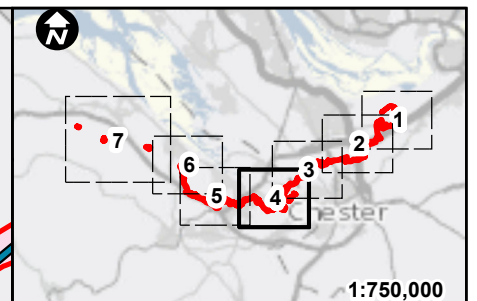
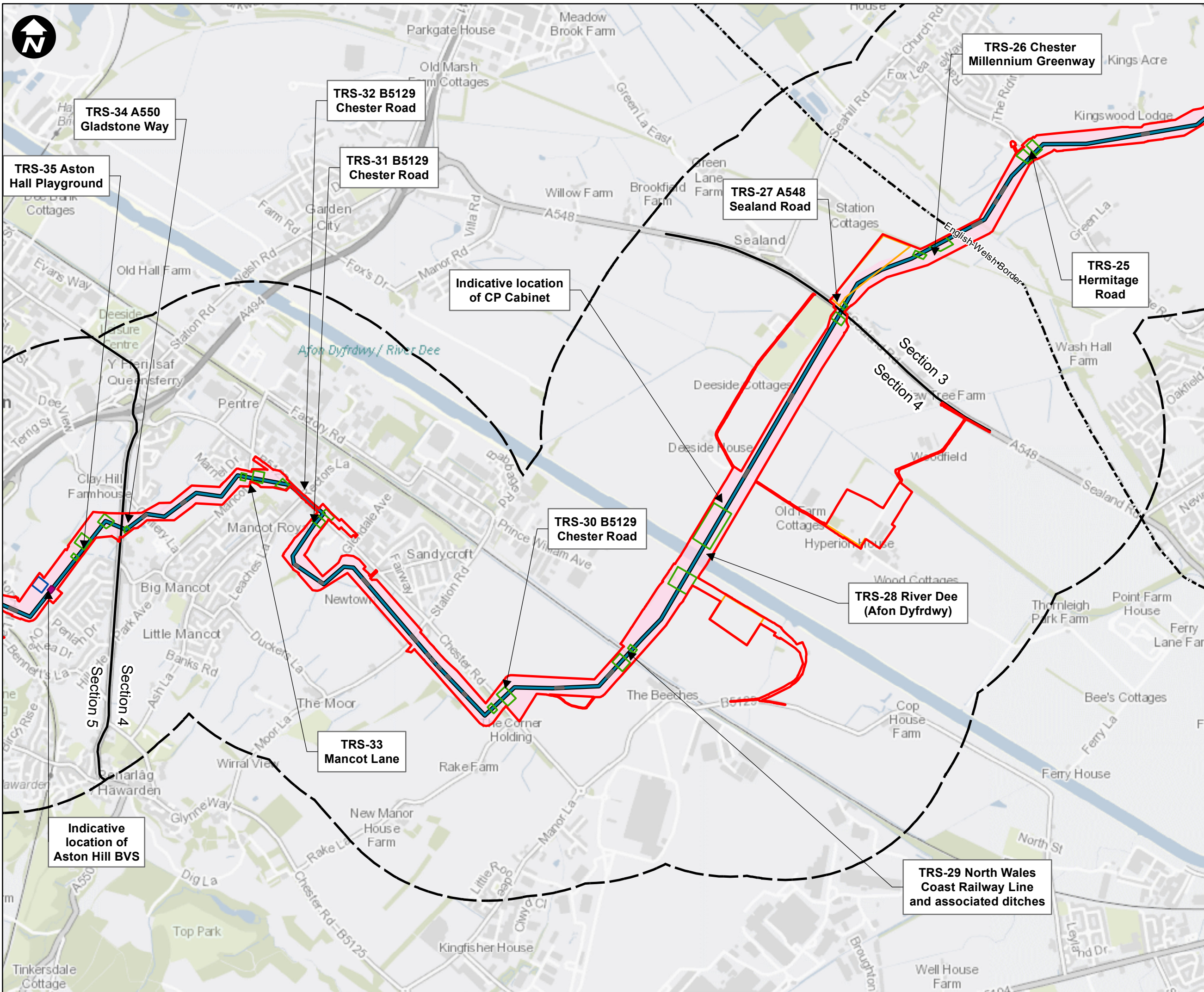

**Key:**

- Newbuild Infrastructure Boundary
- 1km Buffer
- Permanent acquisition of subsurface
- English Welsh Border
- Section Dividing Line
- Indicative alignment of the Stanlow AGI to Flint AGI Pipeline
- Block Valve Station (BVS)
- Trenchless Crossing Compound
- Centralised Compound
- Localised Compound
- Open-cut trench Crossings

**SCALE: 1:20,000**

0 250 500  
Metres

Contains OS data © Crown Copyright and database right 2020

## HyNet North West

**PROJECT TITLE**  
HyNet Carbon Dioxide Pipeline DCO

**DRAWING TITLE**  
Figure 3.2 - DCO Proposed Development Sheet 4 of 7

**DRAWING STATUS**  
FOR DESIGN CHANGE REQUEST 2

|                             |                    |                |                  |
|-----------------------------|--------------------|----------------|------------------|
| DRAWN<br>JH                 | CHECKED<br>NC      | APPROVED<br>RC | AUTHORISED<br>MT |
| SCALE @ A3 SIZE<br>1:20,000 | DATE<br>17/05/2023 | REVISION<br>C  |                  |

**DRAWING NUMBER**  
EN070007-APP-ES-3.2-Sheet 4

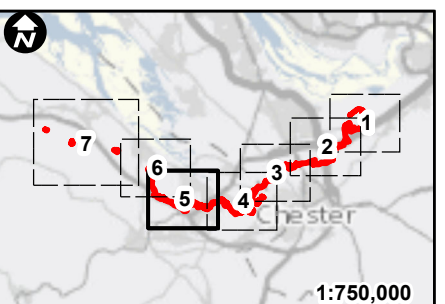
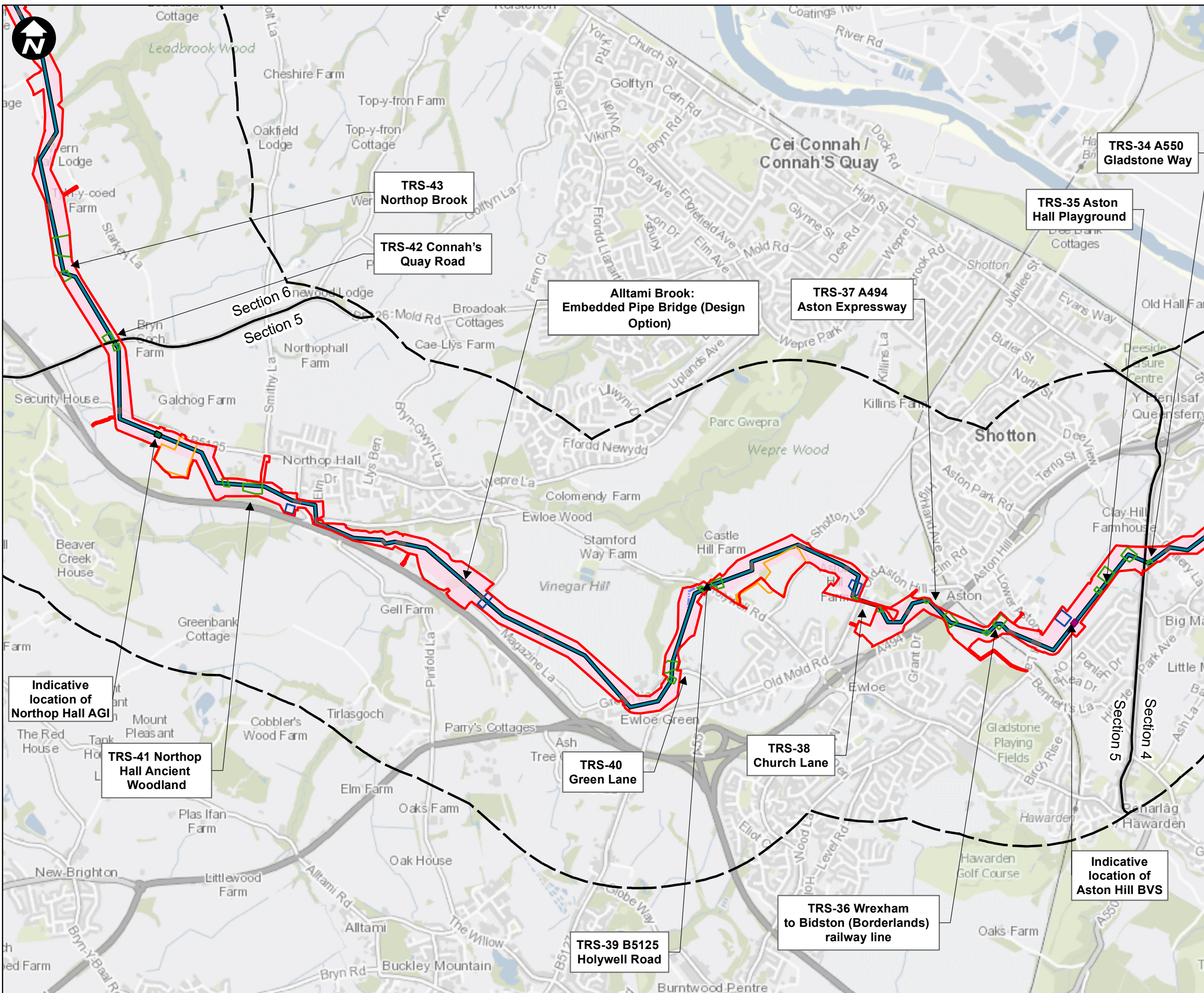

**Key:**

- Newbuild Infrastructure Boundary
- 1km Buffer
- Permanent acquisition of subsurface
- Section Dividing Line
- Indicative alignment of the Stanlow AGI to Flint AGI Pipeline
- Indicative alignment of the Stanlow AGI to Flint AGI Pipeline Option PS02b
- Above Ground Installation (AGI)
- Block Valve Station (BVS)
- Trenchless Crossing Compound
- Centralised Compound
- Localised Compound
- Open-cut trench Crossings

**SCALE: 1:20,000**

0 250 500  
Metres

Contains OS data © Crown Copyright and database right 2020

## HyNet North West

**PROJECT TITLE**  
HyNet Carbon Dioxide Pipeline DCO

**DRAWING TITLE**  
Figure 3.2 - DCO Proposed Development Sheet 5 of 7

|  |                           |                       |                         |
|--|---------------------------|-----------------------|-------------------------|
| <b>DRAWING STATUS</b><br>FOR DESIGN CHANGE REQUEST 2 |                           |                       |                         |
| <b>DRAWN</b><br>JH                                   | <b>CHECKED</b><br>NC      | <b>APPROVED</b><br>RC | <b>AUTHORISED</b><br>MT |
| <b>SCALE @ A3 SIZE</b><br>1:20,000                   | <b>DATE</b><br>22/05/2023 | <b>REVISION</b><br>C  |                         |
| <b>DRAWING NUMBER</b><br>EN070007-APP-ES-3.2-Sheet 5 |                           |                       |                         |

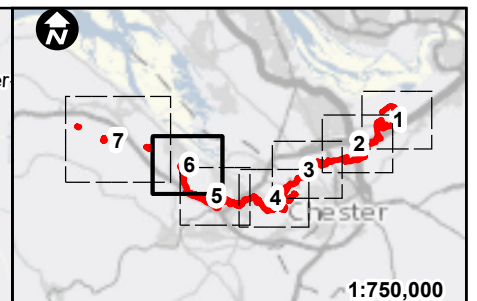
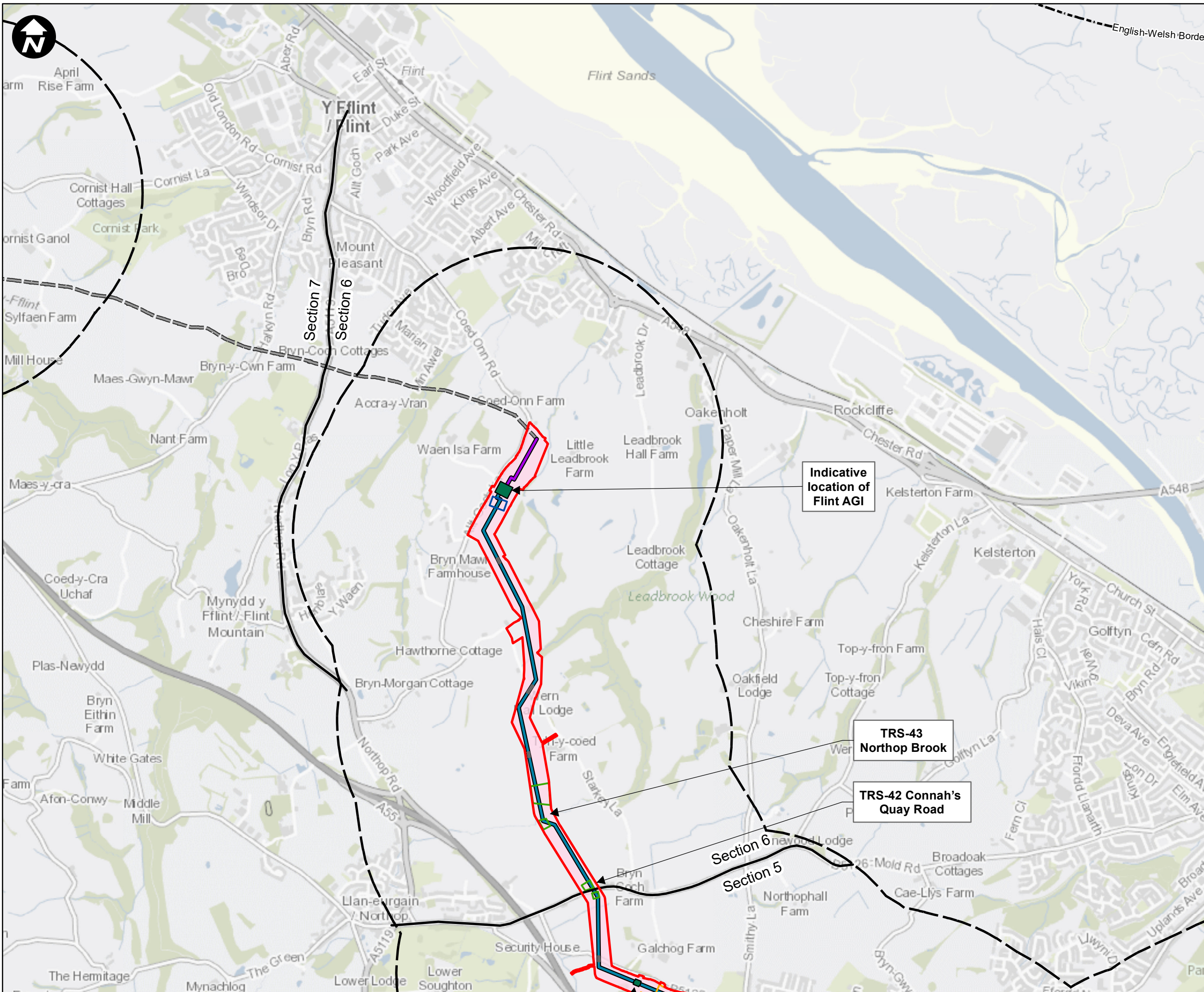

**Key:**

- Newbuild Infrastructure Boundary
- 1km Buffer
- Permanent acquisition of subsurface
- English Welsh Border
- Section Dividing Line
- Indicative alignment of the Flint AGI to Flint Connection Pipeline
- Indicative alignment of the Stanlow AGI to Flint AGI Pipeline
- Existing pipeline
- Above Ground Installation (AGI)
- Trenchless Crossing Compound
- Centralised Compound
- Localised Compound
- Open-cut trench Crossings

**SCALE: 1:20,000**  
 0 250 500  
 Metres

Contains OS data © Crown Copyright and database right 2020

# HyNet North West

**PROJECT TITLE**  
 HyNet Carbon Dioxide Pipeline DCO

**DRAWING TITLE**  
 Figure 3.2 - DCO Proposed Development Sheet 6 of 7

|                             |                |                 |                   |
|-----------------------------|----------------|-----------------|-------------------|
| <b>DRAWING STATUS</b>       |                |                 |                   |
| FOR DESIGN CHANGE REQUEST 2 |                |                 |                   |
| <b>DRAWN</b>                | <b>CHECKED</b> | <b>APPROVED</b> | <b>AUTHORISED</b> |
| JH                          | NC             | RC              | MT                |
| <b>SCALE @ A3 SIZE</b>      | <b>DATE</b>    | <b>REVISION</b> |                   |
| 1:20,000                    | 17/05/2023     | C               |                   |
| <b>DRAWING NUMBER</b>       |                |                 |                   |
| EN070007-APP-ES-3.2-Sheet 6 |                |                 |                   |

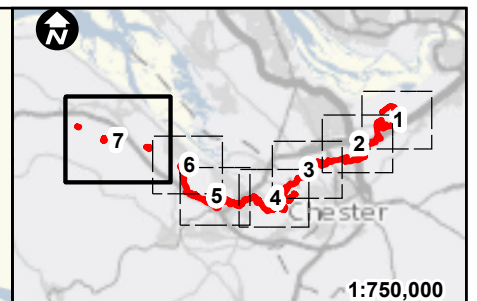
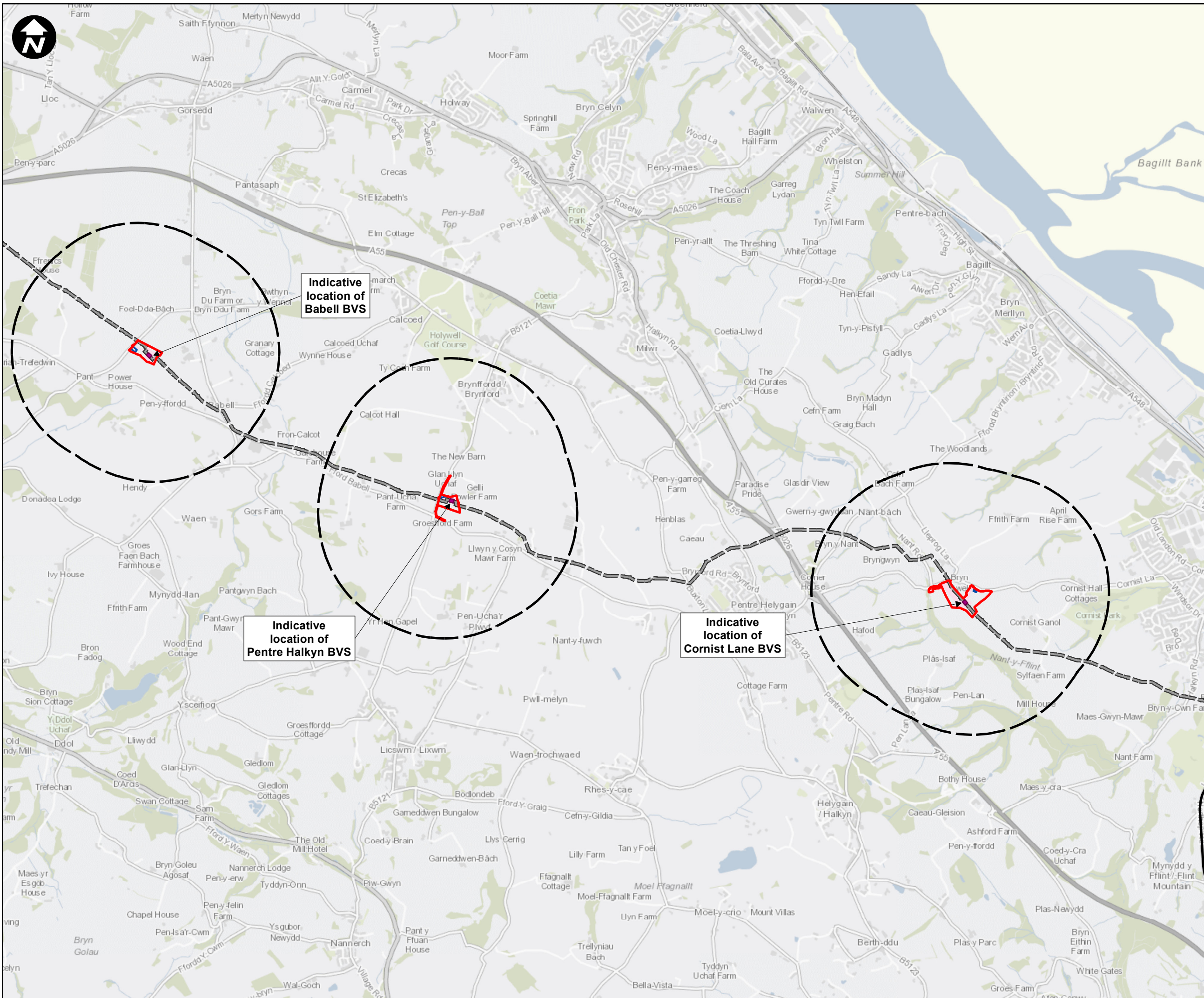

**Key:**

- Newbuild Infrastructure Boundary
- 1km Buffer
- Permanent acquisition of subsurface
- Section Dividing Line
- Existing pipeline
- Block Valve Station (BVS)
- Localised Compound

**SCALE: 1:30,000**

0 250 500 1,000 Metres

Contains OS data © Crown Copyright and database right 2020

## HyNet North West

**PROJECT TITLE**  
**HyNet Carbon Dioxide Pipeline DCO**

**DRAWING TITLE**  
 Figure 3.2 - DCO Proposed Development Sheet 7 of 7

**DRAWING STATUS**  
 FOR DESIGN CHANGE REQUEST 2

| DRAWN | CHECKED | APPROVED | AUTHORISED |
|-------|---------|----------|------------|
| JH    | NC      | RC       | MT         |

| SCALE @ A3 SIZE | DATE       | REVISION |
|-----------------|------------|----------|
| 1:30,000        | 17/05/2023 | C        |

**DRAWING NUMBER**  
 EN070007-APP-ES-3.2-Sheet 7